Blackout PDF (Limited Copy)

Boyd Craven

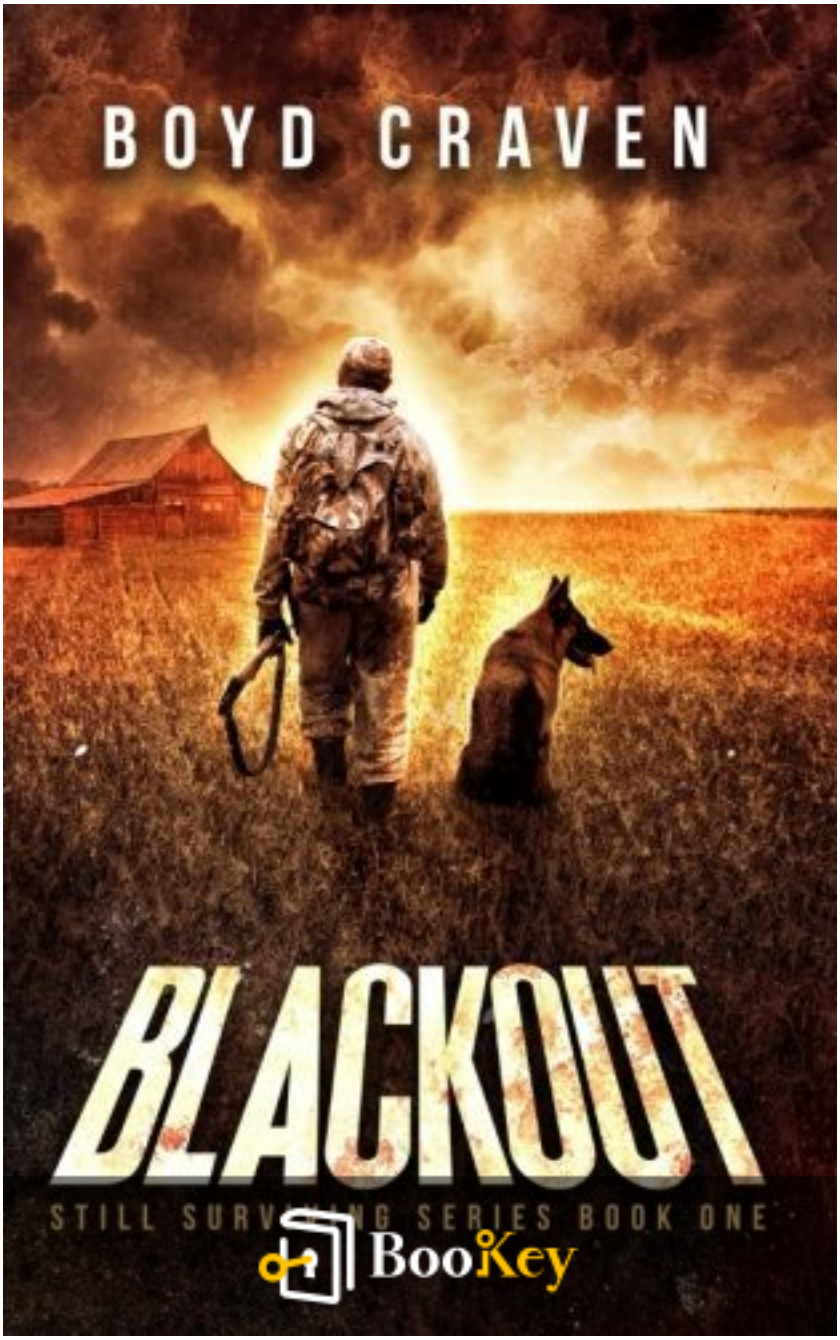

More Free Book
Scan to Download

Blackout Summary

Survival in a world plunged into darkness.

Written by Books OneHub

More Free Book

Scan to Download

About the book

In a world seemingly held together by the flickering lights of technology, Boyd Craven's "Blackout" plunges readers into a chilling post-apocalyptic landscape where a catastrophic power failure unleashes society’s darkest instincts. As communities crumble and chaos reigns, a diverse group of survivors must navigate the treacherous remnants of civilization, grappling with their own fears and the shocking reality of human nature when stripped of modern comforts. Through gripping storytelling and richly developed characters, Craven challenges us to confront the fragility of our existence and the very essence of humanity. Are we defined by our technology, or does true strength emerge in the face of despair? Join these characters on a harrowing journey that will test their limits and redefine what it means to survive.

More Free Book

Scan to Download

About the author

Boyd Craven is an accomplished author known for his gripping narratives and intricate world-building, often set against a backdrop of survival and dystopian themes. With a prolific writing career that spans multiple genres, Craven has captivated readers with his engaging storytelling and relatable characters. His ability to weave suspense and action with profound ethical dilemmas reflects his keen insights into human nature and societal challenges. A dedicated storyteller, Boyd Craven's works, including "Blackout," not only entertain but also provoke thought on resilience and the human spirit in the face of adversity.

More Free Book

Scan to Download

Ad

Try Bookey App to read 1000+ summary of world best books

Unlock 1000+ Titles, 80+ Topics

New titles added every week

Brand | Leadership & Collaboration | Time Management | Relationship & Communication

ness Strategy | Creativity | Public | Money & Investing | Know Yourself | Positive P

Entrepreneurship | World History | Parent-Child Communication | Self-care | Mind & Spi

Insights of world best books

Free Trial with Bookey

Summary Content List

Chapter 1:

Chapter 2:

Chapter 3:

Chapter 4:

Chapter 5:

Chapter 6:

Chapter 7:

Chapter 8:

Chapter 9:

Chapter 10:

Chapter 11:

Chapter 12:

Chapter 13:

Chapter 14:

Chapter 15:

Chapter 16:

More Free Book

Scan to Download

Chapter 17:

Chapter 18:

Chapter 19:

Chapter 20:

Chapter 21:

Chapter 22:

Chapter 23:

Chapter 24:

Chapter 25:

Chapter 26:

More Free Book

Scan to Download

Chapter 1 Summary:

In the first chapter of "Blackout" by Boyd Craven, we meet Westley Flagg, a young man in his twenties who returns to his family farm. The setting is a rustic homestead where his grandparents, Grandma and Grandpa, play significant roles in his life. The chapter opens with Westley calling out for his grandma as he enters their home, where the familiar aroma of baked goods fills the air. Nostalgia creeps in as he observes various improvements around the property, including woodwork done by his grandpa, hinting at his sentimental attachment to his family and their history.

Westley's character is immediately established: he’s resourceful and practical, having traded his special brews for lumber to help maintain the homestead. He’s been away seeking work as a science teacher, feeling frustrated by his lack of experience despite his education. His relationship with his grandparents is warm and loving, especially with Grandma, who greets him with enthusiasm and a playful reprimand for startling her. They engage in lively conversation, revealing that Westley is in a transitional phase, hoping to secure a teaching position that would allow him to provide more stability.

As he heads to the barn to check on Grandpa, we learn about the family’s moonshining business. Grandpa is shown to be a bit stubborn but is also adapting to Westley’s modern techniques in distilling, showcasing the

More Free Book

Scan to Download

tension between tradition and innovation within the family. They discuss various distillation methods, and Westley’s pride in his inventions is evident. The chapter also delves into Grandpa's health, hinting at underlying issues that add a layer of concern for Westley.

The narrative captures the essence of rural life, complete with a touch of humor involving Grandma’s chickens and the infamous rooster, Foghorn. Westley’s self-reliance and frugality shine through his reflections on past hardships and memories, particularly a tough winter in his childhood when resources were scarce.

Westley’s routine includes unloading supplies for the distilling process, indicating he is deeply involved in the family business. But there's a shift when he discovers a stray puppy, whom he names Raider. This marks a turning point, as the pup symbolizes companionship and perhaps a new beginning for Westley, who is also navigating the complexities of adulthood and responsibility.

The chapter transitions into a quick exploration of Westley’s future. He visits a pet supply store where he reconnects with Jessica, an old crush, which adds a layer of personal growth and romantic intrigue. This encounter, filled with a sense of nostalgia, brings freshness to the narrative while also showcasing Westley’s awkward yet endearing personality.

More Free Book

Scan to Download

Overall, the chapter is rich with character development, themes of familial ties, resourcefulness, and the balance of past traditions against present aspirations. As Westley reconciles his dreams with his responsibilities at the homestead, readers are left curious about his journey ahead, especially as the dynamics of his relationships and the struggles of the family business unfold.

More Free Book

Scan to Download

Chapter 2 Summary:

In Chapter 2 of "Blackout" by Boyd Craven, we dive into the daily life of Westley Flagg, a young man living in a rural setting with his grandparents, and we see his efforts at prepping and moonshining. As he unloads supplies from his truck, he reflects on a tough winter from his childhood when food was scarce, highlighting the theme of survival against the odds. Westley's family has a moonshining business, and he’s keen on improving their operation, showcasing his resourcefulness as he organizes his supplies and manages the production process.

While working, Westley discovers a stray dog, a young shepherd he names Raider. The dog's playful nature brings a sense of warmth and companionship amid ongoing struggles. The connection between Westley and Raider establishes a theme of loyalty, both to family and newfound friends, as Westley longs for the companionship of a pet despite his grandfather's practical mindset against keeping animals.

A significant part of the chapter revolves around Westley’s relationship with his grandfather, who appears weary but proud. Their banter reveals their reliance on one another and touches on deeper themes of family, responsibility, and the challenge of maintaining traditions in changing times. Westley’s commitment to helping his grandparents financially underscores a sense of duty, as he stays home instead of pursuing a conventional life.

More Free Book

Scan to Download

The narrative transitions to Westley’s community interactions as he visits a local pet supply store, where he reconnects with an old crush, Jessica. This encounter adds a personal layer, showcasing Westley's yearning for connection beyond his isolated life. Jessica’s interactions with Raider lead to discussions about dog training, which are woven with flirtation, hinting at a possible romantic future amid his duties.

Westley also engages in moonshine deliveries through a covert method, showing his awareness of the risks involved in his lifestyle. His practical knowledge of distillation and the cautious, secretive nature of his business highlight the underlying tension with law enforcement and societal norms. The chapter ends on an optimistic note as Westley prepares for a series of deliveries with Raider by his side, symbolizing hope and companionship in an uncertain world.

Overall, the chapter paints a vivid picture of Westley's dual life: one of survival rooted in tradition and the other of personal growth and budding relationships, all framed against a backdrop of resilience and self-sufficiency in the face of adversity.

Aspect	Summary
Character	Westley Flagg, a young man living with his grandparents in a rural area.

More Free Book

Scan to Download

Aspect	Summary
Theme	Survival against the odds, family loyalty, and personal growth.
Activities	Prepping and moonshining, organizing supplies, and improving their operation.
Companionship	Discovers a stray dog, Raider, who becomes a loyal companion.
Family Dynamics	Relationship with his grandfather, showcasing reliance and deeper family themes.
Community Interaction	Visits a pet supply store and reconnects with an old crush, Jessica.
Love Interest	Flirtatious interactions with Jessica indicating potential romantic feelings.
Risks	Engages in covert moonshine deliveries, aware of law enforcement risks.
Ending	Ends on an optimistic note as Westley prepares for deliveries with Raider, symbolizing hope.

More Free Book

Scan to Download

Critical Thinking

Key Point: Resourcefulness and Adaptation in Adversity

Critical Interpretation: Imagine yourself in Westley's shoes, navigating the complexity of survival in a challenging environment. His ability to adapt, whether it be through prepping or his moonshining skills, teaches you that resourcefulness is not just a survival skill, but a vital approach to life. In your own struggles—be it personal, financial, or emotional—you can draw from Westley’s determination to find creative solutions. This chapter inspires you to embrace your own challenges with resilience, reminding you that with thoughtfulness and a willingness to adapt, you can thrive even when faced with uncertainty.

More Free Book

Scan to Download

Chapter 3:

In Chapter 3 of "Blackout" by Boyd Craven, we dive deeper into the life of Westley and his family, revealing the dynamic between him, his grandfather, and their shared responsibility in their rural environment. After two weeks of working around the farm, Westley juggles chores, running moonshine, and training his dog, Raider. Their home is equipped with a makeshift internet setup, showcasing Westley's resourceful nature and inclination towards self-sufficiency.

A significant moment occurs when Grandpa shares that Lester, an old friend, is seeking twenty gallons of "white dog" liquor, hinting that they could strengthen their underground business. Despite some initial misgivings about the risks involved and concerns about the changing world, they recognize the potential opportunity. Grandpa acknowledges the oddities in the world and begins to support Westley's prepping ideas, suggesting a shift in his perspective on their previously discreet lifestyle.

The chapter juxtaposes their moonshine operation against the backdrop of

Install Bookey App to Unlock Full Text and Audio

Free Trial with Bookey

Ad

Why Bookey is must have App for Book Lovers

30min Content
The deeper and clearer interpretation we provide, the better grasp of each title you have.

Text and Audio format
Absorb knowledge even in fragmented time.

Quiz
Check whether you have mastered what you just learned.

And more
Multiple Voices & fonts, Mind Map, Quotes, IdeaClips...

Free Trial with Bookey

Chapter 4 Summary:

In Chapter 4 of "Blackout," we delve deeper into Westley's life, focusing on the intense pressure he faces as family responsibilities mount. The chapter begins with him working in the barn, preparing food and supplies when he receives an unexpected visit from Lester, a local federal agent. Lester discusses a lucrative opportunity: a bar owner wants to purchase forty gallons of Westley's homemade whiskey weekly. This proposition excites Westley, but also raises concerns about the implications of such a risky venture, especially regarding potential legal troubles and how it could affect Lester's other customers.

Westley is calculating and resourceful, realizing he'll need to ramp up production significantly to meet the demand. The narrative showcases his quick thinking as he plans to acquire more sugar, propane, and storage barrels to facilitate this larger operation, all while needing to discuss these changes with his grandfather. Feeling responsible for his family, particularly in light of his grandmother's health concerns, Westley is determined to secure the funds for her necessary surgery, which adds urgency to his plans.

As he navigates this new business deal, his interactions with Raider, his dog, offer a grounded sense of companionship amidst the chaos. The chapter shifts between business acumen and personal turmoil, underscoring a key theme: the struggle between familial duty and the risky choices that might

More Free Book

Scan to Download

offer a solution.

Later, after running errands, Westley encounters Jessica, a figure from his past, adding a layer of awkwardness and nostalgia to his day. Their conversation reveals their prior relationship and grounds Westley's character in familiar, small-town relational dynamics.

The chapter concludes with an emotional moment when Westley learns that his grandfather has been diagnosed with cancer. This news weighs heavily on him, marking a pivotal shift in his motivations. Solidified in his resolve to provide the funds needed for the surgery, he begins to plot a more extensive production plan. Westley is thrust into a complex web of family loyalty, personal ambition, and the dark underbelly of illegal liquor trade, setting the stage for future conflicts and growth.

Key Points	Description
Pressure on Westley	Westley faces mounting family responsibilities and pressure to secure his grandmother's health needs.
Visit from Lester	Lester, a local federal agent, offers Westley a deal to sell whiskey, raising excitement and concern for legal implications.
Production Increase	Westley plans to scale up production, needing more supplies and consulting with his grandfather about the changes.
Personal Turmoil	Westley's thoughts are divided between family duty and the risks of the liquor business.

More Free Book

Scan to Download

Key Points	Description
Interaction with Raider	Westley's dog, Raider, provides companionship amid the chaos of his life changes.
Encounter with Jessica	Westley meets Jessica, a figure from his past, adding nostalgia and awkwardness to his day.
Grandfather's Diagnosis	Westley learns his grandfather has cancer, intensifying his focus on securing funds for the surgery.
Thematic Elements	The chapter explores family loyalty, personal ambition, and the challenges of illegal trade.

More Free Book

Scan to Download

Critical Thinking

Key Point: The struggle between familial duty and risky choices

Critical Interpretation: This chapter's pivotal theme resonates profoundly in our own lives, highlighting the often challenging balance we must strike between our responsibilities to family and the daring decisions that could alter our circumstances. It inspires us to reflect on how far we are willing to go to support our loved ones, encouraging a sense of resilience and resourcefulness. Just like Westley, we are reminded that in times of pressure and uncertainty, embracing a proactive mindset while navigating risk can lead to unforeseen opportunities and the means to uplift those we care about the most.

More Free Book

Scan to Download

Chapter 5 Summary:

In Chapter 5 of "Blackout" by Boyd Craven, we find Wes Flagg deep into the demanding process of moonshining, pushing through a grueling twenty-four-hour work session. Struggling with the complexities of managing multiple stills and preparing mash, Wes shows determination and innovation, adding gas lines and optimizing his workflow. His grandfather, Grandpa Bud, enters the barn, taking notice of Wes's hard work and expressively mentions Grandma's worry about him. The chapter highlights Wes's commitment not just to the craft but to ensuring his grandfather can afford surgery—revealing their strong familial bond amidst challenging circumstances.

Wes shares plans to increase production significantly, discussing a lucrative deal with buyers who showed enthusiasm for Uncle Jessie’s Sour Mash recipe. Despite their enthusiasm, Grandpa expresses concern about the risks involved, including the potential suspicion from the propane company and the need to maintain their existing customer relationships. The chapter delves into their dialogue, unveiling generational wisdom where tension between caution and the drive for greater success is palpable.

As Wes navigates this precarious path, we see layered character development: he grapples with the pressures of financial strain, a sense of responsibility as a caretaker, and the ethical dilemmas inherent in their

More Free Book

Scan to Download

operation. Grandpa Bud's worries about his health add another layer of urgency to Wes's actions; as he observes his grandfather's declining health, the gravity of their situation weighs heavily on him.

Throughout, an air of paranoia permeates the narrative, reflected in Wes’s hesitance about visibility in the community and the possibility of law enforcement scrutiny. Wes's interaction with Lester, a key figure in their operation, reveals his internal conflict as he tries to maintain secrecy while fostering business relationships. The tension escalates when Wes has to communicate sensitive details over a burner phone, indicative of the high stakes they are engaging in.

Ultimately, Chapter 5 is a rich tapestry of hard work, family loyalty, and the tension between ambition and caution. As Wes makes plans to streamline their operations and increase production, while simultaneously watching over Grandpa Bud's health, the stakes rise, leaving readers eager to see how these challenges will unfold in his quest to keep the family legacy alive.

Key Themes	Details
Moonshining Process	Wes Flagg works through a 24-hour session, managing multiple stills and optimizing workflow.
Familial Bond	Wes is committed to supporting his grandfather, Grandpa Bud, who is worried about his health.
Production	Wes plans to increase production with buyers interested in Uncle

More Free Book

Scan to Download

Key Themes	Details
Plans	Jessie's recipe.
Generational Wisdom	Dialogue between Wes and Grandpa Bud reveals tension between ambition and caution.
Character Development	Wes struggles with financial pressures and ethical dilemmas in their operations.
Health Concerns	Grandpa Bud’s declining health adds urgency to Wes’s actions and decisions.
Paranoia and Secrecy	Wes is cautious about visibility in the community and law enforcement scrutiny.
High Stakes	Wes uses a burner phone to discuss sensitive operational details, indicating risks involved.
Overall Tone	The chapter captures hard work, family loyalty, and the tension in pursuing success amid risks.

More Free Book

Scan to Download

Chapter 6:

In this chapter, Westley Flagg faces the pressuring realities of his moonshining business amidst his grandfather's health crisis. With the need to produce enough liquor to fund a costly surgery for Grandpa, Westley contemplates tapping into his personal stash of eight gallons of aged rum. Despite his past difficult relationship with Lance Warcastle—who was not only a bully in school but is now a competitor and a potential business partner—Westley puts aside old grudges for the sake of necessity.

Upon deciding to meet Lance at the Barred Rooster, Westley knowingly prepares to bend the moonshine rules by discussing business openly, which puts him at risk. Inside the bar, he finds that Lance has matured and is eager to create a legitimate venture, selling moonshine under a business name and even borrowing from Westley’s expertise to produce the liquor. Lance's boldness concerns Westley, particularly because of risky practices like mixing his spirits with inferior alcohol. However, Westley sees the opportunity to not only provide for his grandfather but to also rectify his past misunderstandings with Lance.

Install Bookey App to Unlock Full Text and Audio

Free Trial with Bookey

Ad

App Store
Editors' Choice

22k 5 star review

Positive feedback

Sara Scholz

tes after each book summary
erstanding but also make the
and engaging. Bookey has
ding for me.

Fantastic!!!

Masood El Toure

I'm amazed by the variety of books and languages Bookey supports. It's not just an app, it's a gateway to global knowledge. Plus, earning points for charity is a big plus!

Fi

Ab
bo
to
my

José Botín

ding habit
o's design
ual growth

Love it!

Wonnie Tappkx

Bookey offers me time to go through the important parts of a book. It also gives me enough idea whether or not I should purchase the whole book version or not! It is easy to use!

Time saver!

Bookey is my go-to app for
summaries are concise, ins
curated. It's like having acc
right at my fingertips!

Awesome app!

Rahul Malviya

I love audiobooks but don't always have time to listen to the entire book! bookey allows me to get a summary of the highlights of the book I'm interested in!!! What a great concept !!!highly recommended!

Beautiful App

Alex Walk

This app is a lifesaver for book lovers with busy schedules. The summaries are spot on, and the mind maps help reinforce wh I've learned. Highly recommend!

Free Trial with Bookey

Chapter 7 Summary:

In Chapter 7 of "Blackout" by Boyd Craven, the protagonist, Westley, finds himself in a flurry of activity as he juggles his moonshine production and caring for his ailing grandfather, who is awaiting surgery for cancer. The chapter opens with Westley successfully managing two stills, preparing for deliveries to cover medical expenses. His grandfather, despite his hospital gown and crankiness, pushes Westley to call back a school about a teaching job. The family is anxious about the impending surgery, especially since Grandpa has been diagnosed with Non-Hodgkin's Lymphoma.

The complex relationship dynamics between Westley, his grandparents, and their humor punctuate tense moments with warmth. For instance, when Grandpa makes light of his surgery and jokingly wishes for a flask of moonshine post-op, it underscores the deep bond and resilience within their family. Westley reflects on their unique rural lives, the challenges they face, and the importance of their shared history.

Amid discussions about finances, food, and Grandpa’s recovery, Westley also reflects on what he does for a living, hinting at the clandestine nature of his moonshine business and the peculiarities of living on the fringes of the law. Alongside this, Westley encounters Jessica, a girl from his past who is at the hospital for her father’s surgery. Their interaction rekindles old feelings and provides insight into Westley’s personal life and unfulfilled

More Free Book

Scan to Download

romantic prospects. Their conversations are infused with a playful banter that hints at underlying tensions related to family expectations and past grievances.

As the chapter progresses, Westley fumbles through themes of survival, generational bonds, and the emotional toll of care-giving. He grapples with the pressures of a delicate family situation while also managing the intricacies of his hidden life as a moonshiner. The chapter closes with an abrupt power outage, adding an element of uncertainty and foreshadowing potential trouble ahead, thereby intensifying the narrative's momentum.

Overall, this chapter enriches the narrative by blending familial love, humor, the weight of responsibilities, and the undertow of clandestine activities. Westley's character continues to develop through interactions with his family, revealing his dedication, fears, and aspirations as he navigates the chaos surrounding him.

More Free Book

Scan to Download

Chapter 8 Summary:

In Chapter 8 of "Blackout" by Boyd Craven, the narrative revolves around the protagonist's visit to the hospital where his Grandpa is recovering from surgery. The chapter is rich in family dynamics, humorous exchanges, and a sense of looming tension regarding health and responsibilities. After a successful operation, Grandpa humorously navigates his post-surgery discomfort and the lingering effects of medication, claiming to have mixed up the nurse with his wife. He displays his characteristic stubbornness and wit as he enjoys a unsightly meal in the hospital, insisting on getting some whiskey from his grandson despite the nurse's warnings.

Grandpa, though recovering, exhibits moments of crankiness and humor as he interacts with his family, particularly about his health and the care he needs. The protagonist balances between caring for his grandfather and managing his own responsibilities at home, including a puppy named Raider. He decides to leave the hospital to check on Raider, who is clearly anxious and has managed to escape his confines.

Upon returning home, the protagonist discovers an unexpected intruder in the barn: a young man named Marshall, who is revealed to be the cousin of a local acquaintance. The tense situation escalates as Raider, protective and unfriendly towards strangers, confronts Marshall. The protagonist uses this opportunity to assert control over the situation while scaring Marshall into

More Free Book

Scan to Download

confessing he was merely curious about their moonshine operation rather than intending to steal anything.

The chapter delves deeper into themes of family bonds, survival, and the unique challenges of living a rural lifestyle. The protagonist balances the responsibilities of taking care of his grandfather and managing their moonshine business while confronting unexpected situations like an intruder. There’s a focus on community and resourcefulness, as indicated by the protagonist’s preparations for emergencies, evident in his stockpiling of food and supplies. As Marshall inadvertently reveals a growing demand for the protagonist's product, it invites contemplation on the ethics of their operation and the potential consequences of their secrecy.

The chapter concludes with lighthearted exchanges among the characters, emphasizing the warmth of family ties, and reflects on the unpredictability of life as they gaze at the northern lights, reinforcing themes of hope amidst struggles. The bonds between the protagonist, his grandfather, and Grandma are highlighted, showing their resilience and the influential role of tradition and humor in their lives.

More Free Book

Scan to Download

Critical Thinking

Key Point: The importance of family bonds and humor in overcoming challenges

Critical Interpretation: In the unpredictable journey of life, the chapter illuminates how the bonds of family and a good sense of humor can be powerful forces for resilience. Imagine you, too, finding solace and strength within your family ties during tough times, just as the protagonist navigates the challenges of caring for his Grandpa. You could incorporate laughter and affection into your own daily struggles, allowing the warmth of these connections to uplift your spirit, reminding you that shared moments—whether joyous or steeped in adversity—forge a support system that can weather any storm.

More Free Book

Scan to Download

Chapter 9:

In Chapter 9 of "Blackout" by Boyd Craven, the protagonist prepares for his grandfather's return from the hospital. While at Gillespie's Bakery, he reflects on the tension with his friend Lance, after a tense incident involving a shotgun that left both feeling uneasy. As he stocks up on supplies for prepping, including cornmeal, wheat berries, and mixed nuts, he shows a commitment to ensuring his family is secure and ready for potential hardships.

When he visits his grandfather, there's an endearing exchange that reflects their close relationship. Grandpa is eager to witness the northern lights, despite still recovering from surgery. Their interaction is lively and humorous, with playful banter about pain medications and whiskey, showcasing the warmth and resilience of their bond. Grandpa humorously claims he'd prefer whiskey over pain pills, indicating his rough-and-tumble spirit and desire to avoid medical complications. Also, the family dynamic is evident; Grandma provides lighthearted admonishments while supporting her husband.

Install Bookey App to Unlock Full Text and Audio

Free Trial with Bookey

Ad

Read, Share, Empower

Finish Your Reading Challenge, Donate Books to African Children.

The Concept

BOOKS FOR AFRICA × ×

This book donation activity is rolling out together with Books For Africa. We release this project because we share the same belief as BFA: For many children in Africa, the gift of books truly is a gift of hope.

The Rule

Earn 100 points → **Redeem a book** → **Donate to Africa**

Your learning not only brings knowledge but also allows you to earn points for charitable causes! For every 100 points you earn, a book will be donated to Africa.

Free Trial with Bookey

Chapter 10 Summary:

In Chapter 10 of "Blackout" by Boyd Craven, the protagonist wakes to the sounds of his lively farm and the loving, albeit chaotic, atmosphere of his grandparents' home. His morning routine, filled with playful banter involving his dog Raider and the stubborn rooster Foghorn, reveals the warmth of family life. However, this comfort is soon overshadowed by a sense of looming danger when Lester, a local contact, arrives with unsettling news about a confrontation the protagonist had with Lance's family member. It turns out that Lance's relative had felt threatened during this encounter, raising concerns about potential retaliation and increased scrutiny.

As the conversation unfolds, the protagonist wrestles with the idea of stepping away from moonshining—a risky illegal business he took up to cover his grandpa's medical expenses. Lester warns him about Lance's mounting demand for more product, hinting that it could lead to conflict. The tension builds as the protagonist expresses his intention to make this last delivery and exit the business, revealing both his determination and his fears.

Ultimately, their exchange is more than just about money or moonshine; it represents a family dynamic tied to survival and personal choices. The protagonist grapples with moral challenges as he tries to balance loyalty to his family and the need for self-preservation, highlighted by his reluctance to engage further with Lance's volatile business dealings.

More Free Book

Scan to Download

The chapter masterfully blends moments of humor and family affection with underlying tension and conflict, showcasing the protagonist's character development as he navigates these complex relationships while preparing for potential threats from Lance’s crew. The chapter closes with a sense of impending danger, emphasizing that the protagonist's troubles are far from over as he resolves to drop off Lester's cut and reassess his next steps.

More Free Book

Scan to Download

Critical Thinking

Key Point: The importance of making difficult choices for self-preservation and family loyalty.

Critical Interpretation: In this chapter, you are reminded of the paramount significance of making tough decisions that, while uncomfortable, are necessary for your growth and the safety of your loved ones. You may find inspiration in the protagonist's determination to step away from a toxic environment, illustrating that true courage often lies in the ability to prioritize your family's well-being above momentary comforts or risky ventures. This pivotal choice encourages you to reflect on your own life, prompting you to consider what risks you are willing to accept and what sacrifices you need to make to ensure a secure and harmonious future for yourself and those you care about. Embrace the challenge of tough choices; sometimes, it takes a brave heart to seek a better path.

More Free Book

Scan to Download

Chapter 11 Summary:

In Chapter 11 of "Blackout" by Boyd Craven, the tension escalates as the protagonist, Wes, nervously approaches a deal with Lance, a shady character he doesn't fully trust. Using a burner phone to communicate, Wes had previously told Lance he wouldn't be pressured, which sparks an explosive reaction from Lance. As Wes reaches the Barred Rock with his loyal dog, Raider, he remains cautious, hiding a handgun beneath his shirt. The atmosphere is charged with anticipation; Wes suspects Lance will either cheat or threaten him during this final transaction.

Upon arrival, Wes encounters Aaron, one of Lance's henchmen, who tries to assert control over the deal. Wes stands his ground, refusing to unload the cargo until he’s paid. Tension erupts as Aaron attempts to attack him, prompting Raider to spring into action, letting loose a violent defense of his owner. The struggle results in Aaron sustaining an injury, showcasing Raider's loyalty and protective instincts, while also highlighting the precarious nature of Wes's position.

Lance arrives shortly after, and a confrontation ensues, culminating in Wes brandishing his weapon as a precaution against being outnumbered. Rather than escalating the conflict, Lance seems to recognize the gravity of the situation and agrees to meet Wes's demands to diffuse tensions. The exchange of cash for the cargo finally occurs under tense circumstances,

More Free Book

Scan to Download

illustrating the implications of Wes's precarious dealings.

As Wes and Raider leave, tension lingers in the air. Wes navigates home with a sense of unease, fearing retaliation from Lance. Their loyalty and bond amid danger come to the forefront when Wes reassures Raider about his performance during the confrontation. The end of the chapter shifts to a scene involving a sudden blackout at Wes's grandparents' home, which further entangles the themes of vulnerability and uncertainty. The chapter leaves readers anticipating the fallout from both the deal and the impending crisis triggered by the power outage, hinting at larger issues like solar storms affecting society.

Key Points	Details
Protagonist	Wes
Antagonist	Lance
Setting	Barred Rock
Wes's Companion	Raider (dog)
Conflict Type	Tension over a deal
Primary Action	Confrontation over cargo deal
Wes's Strategy	Hiding a handgun and standing his ground
Outcome of Conflict	Wes injures Aaron; Lance agrees to terms

More Free Book

Scan to Download

Key Points	Details
Final Moments	Wes leaves with Raider; fears retaliation
Ending Scene	Power outage at Wes's grandparents' home
Themes	Vulnerability, uncertainty, loyalty

More Free Book

Scan to Download

Chapter 12:

In Chapter 12 of "Blackout," the protagonist, Westley Flagg, returns to his grandparents' home after a liquor run to the Barred Rooster, only to discover a power outage has left them in silence and darkness. His grandparents, humorous and resilient, engage in light banter during this unsettling time, showing their ability to cope despite the circumstances. Westley reveals that he has made a significant amount of money from his last run, enough to sustain them for a while, which brings a moment of relief amidst their anxiety.

However, the atmosphere shifts when Westley realizes he needs to contact Jessica, a friend he has feelings for, but his phone fails due to the outage. He decides to venture up the hill to regain signal, but as he does, a transformer explodes, causing flames to erupt and threatening the surrounding area. The scene is filled with tension as Westley, despite his initial shock, works furiously to put out the fire that threatens his homestead, with the help of his loyal dog, Raider, and the unexpected arrival of his grandmother armed with a shotgun.

Install Bookey App to Unlock Full Text and Audio

Free Trial with Bookey

World' best ideas unlock your potencial

Free Trial with Bookey

Download on the App Store

GET IT ON Google Play

Scan to download

Chapter 13 Summary:

In Chapter 13 of "Blackout" by Boyd Craven, Westley Flagg navigates a changed world after a catastrophic power failure has swept through his town. The typical hustle and bustle is replaced by a haunting silence, saved only by the distant presence of smoke in the air and the concern of locals trying to make sense of the chaos. As Weston drives into town, he encounters a soccer mom, who shares that her cell phone and a potential backup system are also down. This encounter sets the stage for his journey to find information, escalating the sense of urgency in a seemingly apocalyptic situation.

Arriving at the fire department, Wes is met with a chilling emptiness—indicating that emergency services may be overwhelmed or nonexistent. His loyal dog, Raider, accompanies him, providing a source of comfort amidst uncertainty. A brief but tense interaction with Deputy Dave Rolston, the new officer in town, raises Wes’s anxieties about being caught with his concealed weapon. Surprisingly, Deputy Rolston does not treat Wes as a criminal; instead, they share insights about the escalating crisis, including the possibility of a solar storm affecting communications. Wes finds himself caught between his past as a moonshiner and his desire for a cleaner future, especially now that he’s concerned for his grandfather's health.

More Free Book

Scan to Download

The chapter takes a more personal turn when Wes visits a local pharmacy run by a familiar pharmacist, who, like others, is affected by the power outage. Here, Wes is reminded of the pressing need for supplies as his family struggles to prepare for potential longer-term hardships. The pharmacist reveals details about the emergency response committee and local measures being put in place, suggesting a glimmer of hope.

As the chapter unfolds, Wes runs into Jessica, a familiar face from his past who is dealing with the fallout from her own personal crisis with an ex-boyfriend, Lance. The chemistry between them is palpable, hinting at deeper feelings and establishing a connection that may grow amidst the turmoil around them. However, the air is thick with tension as Lance appears, leading to a confrontation that tests Wes’s resolve and highlights the danger that Lance represents.

Wes’s protective instincts shine through as he enlists Raider’s assistance in maintaining calm and control during the heated standoff. With Jessica's father wielding a shotgun and two dogs adding to the protective atmosphere, it becomes clear that the stakes are high. Wes's confrontation with Lance forces him to assert himself, contrasting his past image as someone who was often bullied. The tension between them emphasizes not just personal conflict but the broader social collapse occurring around them.

Ultimately, the chapter weaves themes of survival, personal growth, and the

More Free Book

Scan to Download

complexities of human relationships in the face of crisis. Wes's evolving character is central as he faces his fears, contemplates his future, and navigates the shifting dynamics with people from his past, all while the ominous backdrop of an ongoing disaster surrounds him. Breaking away from the frivolities of daily life, this chapter presents a stark examination of resilience and determination in times of peril.

Key Themes	Description
Changed World	Westley Flagg navigates his town after a power failure has caused a haunting silence and chaos.
Interactions with Locals	Wes encounters a worried soccer mom discussing the lack of communication due to downed cell phone systems.
Emergency Services	Upon arriving at the empty fire department, Wes realizes that emergency services may be overwhelmed or absent.
Character Relationships	A tense interaction with Deputy Dave Rolston highlights Wes's worries about his concealed weapon and the escalating crisis.
Personal Stakes	Wes’s visit to a local pharmacy emphasizes the need for supplies and local emergency measures during the crisis.
Reconnection and Tension	Wes reunites with Jessica, leading to a confrontation with her ex-boyfriend, Lance, showcasing personal conflict against the backdrop of societal collapse.
Protective Instincts	Wes works with his dog Raider to manage a standoff, emphasizing his growth and development from being bullied.
Themes of Survival	The chapter reflects on survival, personal growth, and human relationships under crisis, framing Wes’s character evolution amidst disaster.

More Free Book

Scan to Download

Chapter 14 Summary:

In Chapter 14 of "Blackout" by Boyd Craven, the protagonist is grappling with the aftermath of a power outage that has left his town eerily quiet. He's been busy maintaining the homestead amid growing concerns, particularly about his grandfather's health and the static on the radio indicating no outside news. Feeling the need for supplies and some comfort food, he takes his dog, Raider, and heads into town after receiving cash from his grandma. Upon arrival, he finds the town subdued, with the only functioning gas station charging exorbitant prices due to supply issues.

While at the gas station, he encounters Lance, a former school bully who threatens him about getting back into the moonshine business. Tensions flare when Lance tries to convince him to resume their business arrangement, but Wes stands firm, realizing he must sever ties with the man who has manipulated him in the past. Their confrontation escalates, highlighting Wes's newfound resolve to not be intimidated.

Shortly after, he meets Deputy Dave Rolston, who provides some clarity on the situation in town, indicating the authorities are struggling to communicate and figure out the cause of the outages. A sense of camaraderie develops as they discuss preparedness in light of the ongoing crisis.

More Free Book

Scan to Download

As Wes makes his way to Jessica's house, hoping for news, he stumbles upon Lance and his crew, sparking a dangerous encounter. They attempt to run him off the road, forcing Wes to act defensively. He narrowly escapes by maneuvering his truck. Once home, he quickly alerts his grandparents to the potential incoming threat from Lance and his associates. In a rush, he gathers a rifle for protection, signifying a shift from merely defending himself to taking a stand against those who threaten his family.

This chapter further develops themes of resilience and transformation, showcasing Wes's growth from a bullied victim to a proactive defender of his loved ones. It also emphasizes the tension between past trauma and present challenges, as well as the struggle for personal autonomy amidst external chaos. The rural setting serves to amplify the stakes, setting the stage for imminent conflict. The relationship with Raider enriches the narrative, reflecting loyalty and instinct in times of danger. Overall, a tense chapter that heightens the stakes as Wes prepares for confrontation with past adversaries.

More Free Book

Scan to Download

Chapter 15:

In this gripping chapter from "Blackout" by Boyd Craven, tension escalates as the protagonist, alongside his loyal dog Raider, makes a hasty return to his homestead, reflecting on his budding feelings for Jessica, a woman who captivates him like no one before. However, their moment of serenity is shattered when he encounters aggression from Lance and his crew, who attempt to run him off the road with their trucks. Thinking swiftly, he maneuvers out of danger, but the incident stirs his anxiety for the safety of his grandparents at home.

Upon reaching the homestead, he fears that Lance's gang might come after him next. The dynamics between him and his grandparents further evolve as they discuss the troubling situation. His grandma, holding a shotgun, and his gruff grandpa prepare to defend their home, while he loads an old rifle, displaying both urgency and a desire to protect his family.

As the stakes rise, the tension broadens into a confrontation. The antagonists approach, armed with a shotgun and a baseball bat, prompting a standoff.

Install Bookey App to Unlock Full Text and Audio

Free Trial with Bookey

Ad

Try Bookey App to read 1000+ summary of world best books

Unlock 1000+ Titles, 80+ Topics

New titles added every week

Brand | Leadership & Collaboration | Time Management | Relationship & Communication

ness Strategy | Creativity | Public | Money & Investing | Know Yourself | Positive P

Entrepreneurship | World History | Parent-Child Communication | Self-care | Mind & Spi

Insights of world best books

Free Trial with Bookey

Chapter 16 Summary:

In Chapter 16 of "Blackout" by Boyd Craven, the protagonist, Wesley Flagg, returns home to a lively scene on his grandparents' porch, where the sheriff, William Jackson, and Deputy Rolston are socializing with family and friends. The atmosphere is lighthearted as Grandma serves her famous lemonade, leading to a playful reunion with Raider, his enthusiastic dog. The chapter unfolds with a blend of humor and tension when Wesley learns that the feud between him and a local character, Lance Warcastle, has caught the attention of the authorities, escalating the stakes of their ongoing conflict.

The camaraderie is contrasted by the underlying chaos in their world—news of a widespread power outage and state of emergency has reached their small community. Sheriff Jackson discusses the fallout from a solar storm affecting multiple states, signifying that the world beyond their secluded existence is slipping into disarray. There is a sense of foreboding as discussions arise about hoarding and the ATF's interest in local moonshining operations, hinting at serious repercussions.

Jessica, a strong and intriguing female character, is introduced in more depth through her interactions with Wesley. Their budding relationship creates a blend of flirtation and mutual admiration, indicating that their connection may deepen in the face of crisis. The chapter balances humor, such as Grandpa's antics and playful banter, with tension stemming from societal

More Free Book

Scan to Download

upheaval and the looming threat of government intervention.

As the chapter progresses, the gravity of their situation becomes apparent through conversations about food shortages and the increasingly dangerous environment. Jessica divulges that she plans to retreat with her family to a remote hunting cabin to avoid the chaos, emphasizing the dire realities facing them. There’s a mix of urgency and camaraderie as they discuss strategies for survival while establishing a connection that hints at romance, leaving the reader eager for more.

Ultimately, Chapter 16 combines moments of levity with escalating threats, character development, and themes of survival, community, and the complexity of human relationships in a rapidly changing world.

More Free Book

Scan to Download

Chapter 17 Summary:

In Chapter 17 of "Blackout" by Boyd Craven, the protagonist spends the week preparing for an uncertain future. He busies himself in the garden and barn, dismantling equipment used for distilling alcohol and carefully hiding supplies in the root cellar. Eager to learn about the outside world and to check on Jessica, a woman who has captured his interest, he reluctantly decides to venture into town. His family dynamic is depicted through playful banter with his grandparents, showcasing a mix of warmth and tension as they navigate their lives under the strain of a power outage and increasing anxiety about the local situation.

The chapter shifts when the protagonist's grandpa successfully extracts his own stitches in a moment of grim humor, strengthening the bond between them. However, the real tension ramps up once they hear chatter about military activity, signaling potential danger for civilian residents. The protagonist’s longing for information about Jessica mingles with the awareness of escalating threats posed by martial law, which is further highlighted as they overhear alarming news on the radio regarding mandatory food and weapon collections.

As the protagonist and his grandpa venture into town, they run into military personnel setting up checkpoints and enforcing harsh regulations, revealing a grim reality of their world. A casual encounter with a soldier underscores

More Free Book

Scan to Download

the growing tension in their surroundings, where mistrust and danger now permeate their lives. The chapter concludes with the protagonist reaching Jessica’s house, where a twist of fate brings them together, but not without a sense of impending turmoil as Jessica reveals her plans to evade the encroaching army.

Their budding relationship is marked by mutual respect and an understanding of the dire circumstances they're in. Jessica's foreboding knowledge of the military's intentions heightens the stakes, as both she and the protagonist grapple with their survival in a rapidly changing, hostile environment. The chapter highlights familial bonds, the innocence of new relationships tinged with anxiety about survival, and the growing complexities of a world turning chaotic.

More Free Book

Scan to Download

Chapter 18:

In Chapter 18 of "Blackout" by Boyd Craven, tension ramps up as the protagonist, alongside his Grandpa and Grandma, races against time to prepare for an impending visit from an unknown authority, likely a military or government faction. The opening scene sets a frantic pace as they pack supplies and devise a clever plan to conceal their stock of food and weapons in their rural home. They ingeniously disguise the entrance to Grandma's root cellar with a chicken coop, hoping to deceive any intruders.

As the narrative unfolds, we see the family’s dynamics and resourcefulness in the face of danger. Grandpa’s attachment to his old revolver symbolizes the struggle between nostalgia and survival instincts, while the protagonist’s choice to hide a pistol in a cleverly devised spot exhibits a mix of childhood memories and practical survival skills. They understand to protect their resources while caring for their elderly grandparents, making the stakes feel very personal.

The atmosphere grows increasingly ominous when they hear a motor vehicle

Install Bookey App to Unlock Full Text and Audio

Free Trial with Bookey

Ad

Why Bookey is must have App for Book Lovers

30min Content
The deeper and clearer interpretation we provide, the better grasp of each title you have.

Text and Audio format
Absorb knowledge even in fragmented time.

Quiz
Check whether you have mastered what you just learned.

And more
Multiple Voices & fonts, Mind Map, Quotes, IdeaClips...

Free Trial with Bookey

Chapter 19 Summary:

In Chapter 19 of "Blackout" by Boyd Craven, the protagonist reflects on the recent turmoil as he navigates life with his grandparents after societal upheaval. His grandparents decide to stay put in their familiar home, while he finds solace in regular walks with his dog, Raider, who has become a steadfast companion. Through these walks, Raider demonstrates impressive hunting skills, catching rabbits that lead to a hearty meal, which showcases the bond they share and adds a sense of normalcy amidst the chaos.

The chapter also illustrates the psychological strain of living under constant threat, as the protagonist grapples with anxiety over their precarious situation. Discussions reveal their worries about missing updates and the governmental plans to relocate people from rural areas. Meanwhile, Grandpa uses corn liquor to cope with his unease, while Grandma displays a warmer, albeit concerned, demeanor.

As the protagonist plans to venture into town, there's a hint of tension and apprehension. He recalls his past experiences and prepares for potential dangers, indicating his awareness of the changing world around them. The narrative shifts to a night excursion where he witnesses unsettling events involving familiar faces—Curt and Margie—suggesting not only personal stakes but broader societal decay as confrontations erupt in violent chaos.

More Free Book

Scan to Download

The chapter closes with a mix of hope and darkness, as the protagonist returns home to a tranquil yet uneasy dawn, where he shares with his grandmother the harrowing details of what he encountered. This moment serves to strengthen familial bonds while highlighting continuing struggles in a disordered world, emphasizing themes of survival, loyalty, and the longing for stability.

Chapter Summary
Setting: The protagonist's grandparents' home amidst societal upheaval. Main Characters: Protagonist, Grandma, Grandpa, Raider (the dog). Themes: Survival, loyalty, the search for stability. Plot Points: The protagonist enjoys regular walks with Raider, who improves their hunting skills. Conversations reveal anxiety over government plans and missing updates. Grandpa copes with anxiety through corn liquor; Grandma is supportive yet concerned. The protagonist prepares for a dangerous venture into town, drawing on past experiences. A night excursion reveals unsettling events involving familiar faces, leading to chaos and violence. The chapter ends with a mix of hope and darkness as the protagonist shares his experiences with Grandma, strengthening family bonds amidst turmoil.

More Free Book

Scan to Download

Chapter 20 Summary:

In Chapter 20 of "Blackout," the protagonist gears up for a nighttime mission dressed in wool coveralls for stealth. He reflects on the challenges of survival, realizing the need to hunt for food amidst dwindling resources. As he navigates through the woods, he spots a clearing filled with trucks and hears raucous campfire revelry, which piques his curiosity. He discreetly approaches and witnesses a couple passionately involved, but is jolted by a loud cry from a nearby woman, followed by a commotion that reveals a violent altercation.

He recognizes Curt Guthrie, a local baker, getting assaulted by Aaron, a familiar adversary from his past. The tension escalates as Curt seems to be under threat for his food stores, with the crowd cheering on the aggressor. The protagonist grapples with anger and the ethical dilemma of intervening while armed. Just as he contemplates taking action, a distant vehicle approaches, forcing him to maintain a low profile.

Eventually, he witnesses a pickup truck arriving and a group of people unloading supplies, hinting that they are looting the area. Meanwhile, he acknowledges the dire situation facing Curt and his wife Margie, realizing he needs help. As gunfire erupts nearby, the protagonist decides retreating is wiser than risking exposure.

More Free Book

Scan to Download

Once safely back at home, the protagonist is greeted by Raider, his loyal dog, who brightens his spirits. While engaging with Grandma over coffee and cornbread, he shares the troubling events he witnessed, underscoring the dangers posed by Lance's gang. Grandma's calm demeanor juxtaposes the chaotic world outside, hinting at the family's resilience.

The chapter highlights themes of survival, loyalty, the struggle between morality and self-preservation, and the tensions brewing in their community. The protagonist's internal conflicts mirror the larger societal collapse they face, setting the stage for the story's escalating stakes.

More Free Book

Scan to Download

Chapter 21:

In Chapter 21 of "Blackout" by Boyd Craven, the tension builds around a critical mission. The main character argues with his grandfather about the dangerous plan to retrieve Jessica and her father from a hostile area where they may be detained. Despite the protagonist’s concerns about his grandfather's age and their family’s vulnerabilities, Grandpa insists on joining the journey due to his intimate knowledge of the area and his concern for safety.

The chapter highlights the deep familial bond between the protagonist, his grandfather, and their shared experiences. As they prepare to leave, they engage in a witty banter that showcases their relationship dynamics, marked by Grandpa's practical knowledge and a lighthearted sense of humor. Grandpa insists they take his car instead of the protagonist's truck, which might attract unwanted attention.

As they venture out, the protagonist’s loyal dog, Raider, keeps them company, adding a layer of warmth and connection to their mission. Their

Install Bookey App to Unlock Full Text and Audio

Free Trial with Bookey

Ad

App Store
Editors' Choice

22k 5 star review

Positive feedback

Sara Scholz

tes after each book summary
erstanding but also make the
and engaging. Bookey has
ding for me.

Fantastic!!!

Masood El Toure

I'm amazed by the variety of books and languages Bookey supports. It's not just an app, it's a gateway to global knowledge. Plus, earning points for charity is a big plus!

Fi

Ab
bo
to
my

José Botín

ding habit
o's design
ual growth

Love it!

Wonnie Tappkx

Bookey offers me time to go through the important parts of a book. It also gives me enough idea whether or not I should purchase the whole book version or not! It is easy to use!

Time saver!

Bookey is my go-to app for
summaries are concise, ins
curated. It's like having acc
right at my fingertips!

Awesome app!

Rahul Malviya

I love audiobooks but don't always have time to listen to the entire book! bookey allows me to get a summary of the highlights of the book I'm interested in!!! What a great concept !!!highly recommended!

Beautiful App

Alex Walk

This app is a lifesaver for book lovers with busy schedules. The summaries are spot on, and the mind maps help reinforce wh I've learned. Highly recommend!

Free Trial with Bookey

Chapter 22 Summary:

In Chapter 22 of "Blackout" by Boyd Craven, tension fills the air as Wes and his Grandpa wait with a group of townspeople, including Jessica and her mother, Linda, discussing the recent events in their community. The atmosphere is grim as many residents have been taken away due to food scarcity and lack of gas, which forced them onto transport trucks heading to the city. Jessica recounts her observations as the neighborhood experienced a silent sweep without the expected chaos, and as the discussions unfold among the adults, childlike banter introduces a moment of levity in the midst of darkness.

Wes's connection with Jessica deepens when she requests a ride back to their home, leading to comedic exchanges about seating arrangements in their car. The characters navigate their worries about safety while sharing light-hearted moments, revealing the warmth and camaraderie among them despite the gravity of the situation.

As they travel back, tensions rise again when it becomes clear that they need to exercise caution. Jessica provides Wes with a walkie-talkie to maintain communication, hinting at the lurking dangers ahead. Once they return, it’s evident that they must strategize their next move to help the Guthries and others who have been captured. Linda outlines a plan for reconnaissance while insisting that Jessica stays back to coordinate efforts.

More Free Book

Scan to Download

In the latter half of the chapter, the narrative shifts to a more urgent tone as Jessica and Wes reflect on the intimidating violence surrounding them. The chapter ends on a poignant note as Wes grapples with the approaching threats, the responsibility of safeguarding his home and loved ones, and the intimate connections he’s formed amidst the chaos. Themes of survival, family, camaraderie, and the impact of trauma weave through the interactions of characters who are navigating an increasingly hostile world.

Overall, Chapter 22 combines suspenseful moments with relatable character dynamics, highlighting their reliance on each other in desperate times while building anticipation for the challenges that lie ahead.

More Free Book

Scan to Download

Chapter 23 Summary:

In Chapter 23 of "Blackout," the tension and urgency heighten as Jessica and the others navigate a world plunged into chaos after the loss of power. Jessica's family has set up a bugout location in the wilderness, a hidden refuge fortified by their clever construction amidst the logging land. She discusses the group’s operations with Wes, who is still getting to know her and observing the dynamics within their group. Jessica’s loyalty to her family is clear, as she trusts Wes but remains secretive about the size of their congregation.

Their conversation is interrupted by an explosion and gunfire, indicating that their enemies are getting agitated. Jessica's brother Lyle has ingeniously rigged a propane tank to create a diversion and rescue the Guthrie family, setting the stage for a dangerous encounter. Jessica's role in the operation is to coordinate the group's movements, highlighting her capability and the weight of responsibility she carries. When Jessica rushes off to rejoin her family, Wes is left in the brush with Raider, her dog, conveying a sense of helplessness and the palpable tension in the air.

As Wes waits, he becomes attuned to his surroundings, falling into a tense trance as he listens for signs of danger. Eventually, Jessica returns with the rescue team, who are visibly shaken but alive, having endured significant hardship during their captivity. Margie and Curt, members of their group,

More Free Book

Scan to Download

are notably worse for wear but grateful for their safety. Their ordeal reveals the grim reality of their new world, filled with violence, scarcity, and the desperation of survival.

The chapter showcases different perspectives on trauma and survival. As Jessica and Wes carefully navigate their new reality, there's a recurring theme of community—the importance of sticking together and supporting one another during crises is paramount. The dynamics within their group become more complex, especially as revelations about former enemies and allies unfold.

Complications arise when they hear the sound of vehicles approaching—an ominous warning that underscores the danger still present around them. With gunfire erupting once again, Wes takes aim at an approaching threat, marking a pivotal moment where survival instinct clashes with morality. The brutality of the confrontation brings out deeper layers in the characters, especially Wes, who grapples with the weight of having potentially killed someone.

As the chapter closes, the urgency remains, with the promise of unforeseen challenges looming. The relationships among the characters develop further, particularly between Wes and Jessica, hinting at deeper feelings amid the chaos. Their kiss is a moment of tenderness against the backdrop of their horror-stricken world, highlighting the fragile nature of human connections

More Free Book

Scan to Download

when fighting for survival. The final scenes underscore the duality of hope and despair, fear and courage, as the story continues to unravel.

More Free Book

Scan to Download

Chapter 24:

In Chapter 24 of "Blackout" by Boyd Craven, the aftermath of a propane tank explosion leads to a tense night, with the protagonist and his group reeling from the chaos. The night shifts quickly as primary characters find spots to rest, such as Linda and Jessica who take refuge in the protagonist's room, while others, including Curt and Margie, succumb to exhaustion on the living room couch. Meanwhile, Carter and Lyle keep watch outside.

Morning arrives with a suspenseful twist as a troop carrier truck is stealthily brought into the barn by Carter, revealing that they risked a lot to obtain it under the impression it was friendly territory. Discussions between the characters highlight the precarious situation they are in, including the dangers posed by a larger rival group who have tortured innocent people. The protagonist is concerned about the potential threat from this group, knowing their numbers far exceed his own.

In the midst of morning commotion, hilarious exchanges occur involving Raider, the protagonist's dog, who gets into a playful battle with a rooster

Install Bookey App to Unlock Full Text and Audio

Free Trial with Bookey

Ad

Read, Share, Empower

Finish Your Reading Challenge, Donate Books to African Children.

The Concept

BOOKS FOR AFRICA × ×

This book donation activity is rolling out together with Books For Africa. We release this project because we share the same belief as BFA: For many children in Africa, the gift of books truly is a gift of hope.

The Rule

Earn 100 points → **Redeem a book** → **Donate to Africa**

Your learning not only brings knowledge but also allows you to earn points for charitable causes! For every 100 points you earn, a book will be donated to Africa.

Free Trial with Bookey

Chapter 25 Summary:

In chapter 25 of "Blackout," the tension escalates as the group grapples with the aftermath of a violent encounter. Linda, Jessica, Carter, and the rest of the team have mysteriously vanished, causing anxiety among those remaining, including Curt, Margie, Les, and the narrator. Les recounts the terrifying moment he was ambushed, revealing that attackers emerged from the Old Mueller farm. This prompts questions about their motives and whether they are connected to other hostile groups nearby.

As the group processes the shooting, the protagonist reflects on the moral weight of taking a life, burdened by the thought that he may have killed a man in the scuffle. He seeks solace in the presence of Curt, who shares his past trauma from combat and reassures him that while such moments are unforgettable, understanding the necessity of his actions can prevent it from defining him. Meanwhile, laughter is briefly restored by Grandma’s humor, juxtaposed against the grim scenario they all face.

Linda’s team decides to bury the bodies of the attackers. Jessica and her mother volunteer to scout the Mueller farm despite the narrator's concerns for their safety. As night falls, Carter and the narrator engage in a meaningful conversation about the origins of their survival group, revealing it was a community initiative born out of concern during the Cold War, now transformed into a lifestyle of preparation.

More Free Book

Scan to Download

The atmosphere shifts in the latter part of the chapter, where the narrator's anxiety over the safety of the old farm compels him to venture out under the cover of darkness. Armed with only essential supplies and his loyal dog Raider, he rides his bike toward the farm, determined to ascertain the situation for himself. Once there, he hides in the bushes and observes three hungry children foraging for food. Overcome with compassion, he breaks his own food to share with them, initiating a heartfelt connection.

Upon interaction, the children reveal that their fathers are missing, stirring the narrator's concern for their safety. His compassion leads him to confront the harsh realities of their existence in a world ravaged by hardship and threats. The chapter highlights themes of morality, the burdens of survival, and the innocence of childhood amidst chaos, making it an engaging and thought-provoking installment in the narrative.

More Free Book

Scan to Download

Chapter 26 Summary:

In Chapter 26 of "Blackout" by Boyd Craven, the protagonist recalls the sheer joy of riding a bike, feeling the wind against his face as he makes his way to scout a suspicious farm. He packs lightly with basic supplies, including camouflage netting, food, and a few tools, determined to discover if Jessica's team missed anything crucial or if there are more people in danger at the farm. The memories of a troubled past haunt him, particularly an uneasy dream that pushes him to act.

Accompanied by his loyal dog, Raider, he hides his bike in the woods to observe the situation quietly. As he approaches the tree line, he spots three young girls picking berries, visibly thin and hungry. Their simple yet poignant conversations reveal their vulnerability and the harsh conditions they're living in. They mention their grandfather as their protector and express concern about their missing fathers. A sense of compassion wells up within the protagonist, prompting him to break his own rules about interacting with strangers.

He cautiously introduces himself, assuring the girls he's not a threat. After tossing a candy bar towards them, he gains their trust briefly, sharing more food from his pack. Through their dialogue, it becomes evident the girls are grappling with fear and hunger, and they're left with questions about their fathers, who have gone missing amidst the chaos. The chapter captures

More Free Book

Scan to Download

powerful themes of survival, compassion, and the consequences of a broken world, illustrated through the innocent perspective of children and the internal struggle of the protagonist as he takes a stand to help.

As tensions rise and uncertainty looms, the interaction with the girls leaves the protagonist emotionally shaken. Suddenly faced with the possibility that they might have lost their fathers to the same dangers he’s been investigating, he experiences a deep connection that motivates him to respond to their plight. This chapter powerfully encapsulates a moment of humanity and vulnerability against the backdrop of survival in a dystopian world.

More Free Book

Scan to Download